

ORGANISATION SET UP OF ELECT(G)/WAT

| | | |
|-----------|------------------|--|
| Sr.DEE(G) | Sri M.S.N Murthy | 8978080300 srdeegwatecor@gmail.com |
| ADEE(G) | Sri D.C Jena | 8978080301 adeegwat@gmail.com |
| ADEE2(G) | Sri P. Panigrahi | 8978080328 |

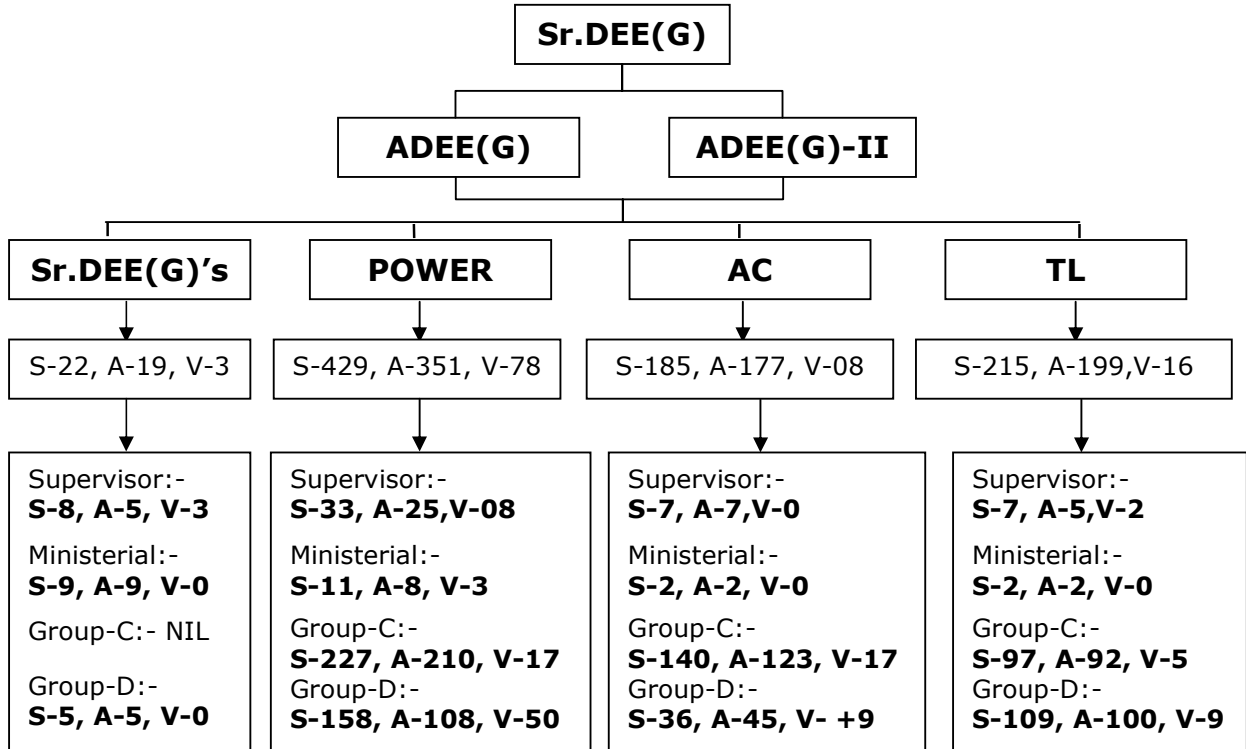

| Category | Sanction | Actual | Vacancy |
|--------------|------------|------------|------------|
| Supervisor | 55 | 42 | 13 |
| Ministerial | 24 | 21 | 03 |
| Group - C | 464 | 425 | 39 |
| Group - D | 308 | 258 | 50 |
| Total | 851 | 746 | 105 |

S-Sanctioned, A-Actual, V-Vacancy ; One Gr-I (PCR staff is operated)